

View A

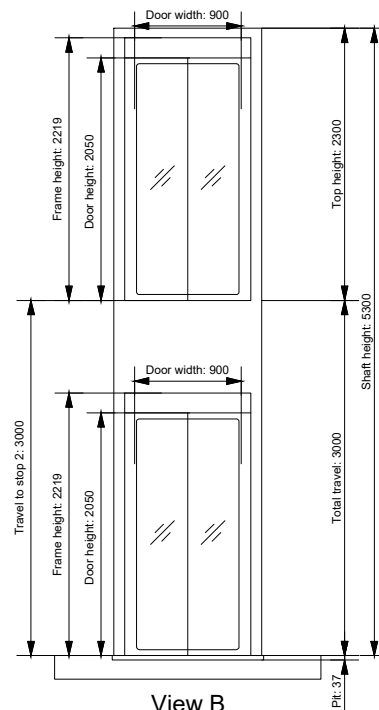

View B

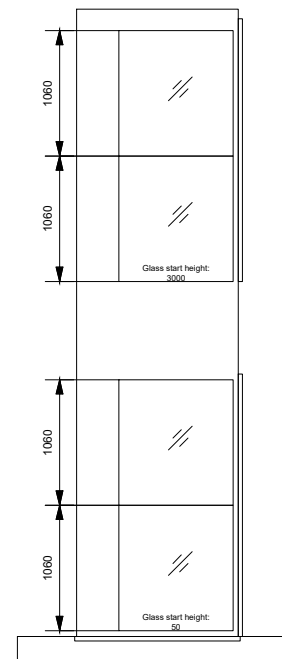

View C

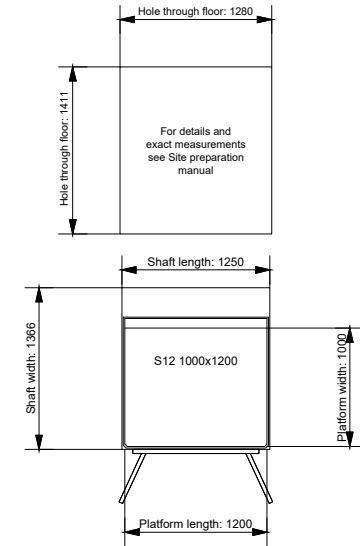

View C View A
View B

Aritco HomeLift S12 1000x1200
 Ratings Load: 400kg/5 pers. Speed: 0.15m/s
 Shaft RAL9016
 DesignWall RAL9016
 Door FullyCased
 Blackside White Right
 DesignLight 230V 1-phase
 Drive Ceiling - Stars
 Phone AutoDialerGSM
 Floor Clear
 Glass Mast length 5014 mm
 Screw length 4296 mm
 Trailingcable length 5600 mm

View A	View B	View C
Stop 2	View B Door Double door Glass Clear JTO	
Stop 1	View B Door Double door Glass Clear JTO	

Aritco HomeLift

Revision number: 01

Order number:

AR343843

Site name: FOR QR CODE

Ref. no.:

Order date:

November 7, 2025

Signature: _____

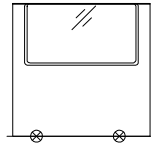

Note that all doors shall
be fixed to the floor

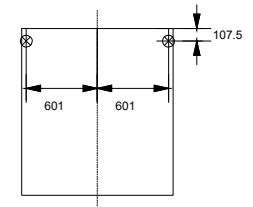

Incoming power: electrical cabinet
placed in mast bottom

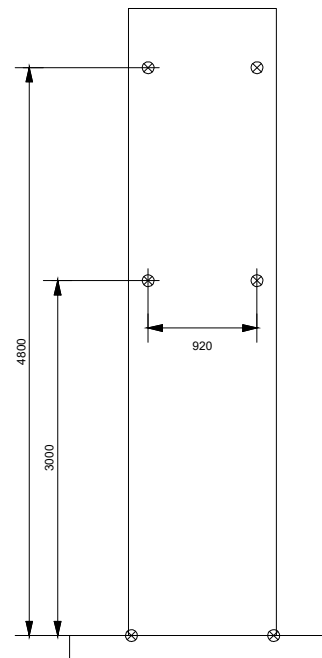
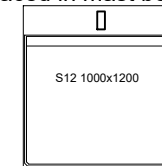

View D

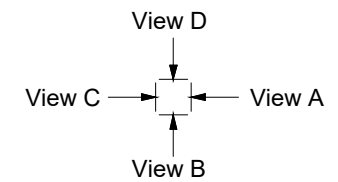

		Aritco HomeLift	
		Revision number: 01	
Order number:		Site name: FOR QR CODE	
AR343843		Ref. no.:	
	Order date:		Signature: _____
	November 7, 2025		