

Aritco HomeLift S12 1000x1200		
Ratings	Load 400kg/5 pers. Speed 0.15m/s	
Shaft	RAL9016	
Design/Int'l		
Door	RAL9016	
Bookside	Fully/Glassed	
Design/Light	White/light	
Drive	230V 1-phase	
Ceiling	Ceiling - Stars	
Phone	Autolaser/GSM	
Floor		
Glass	Clear	
Must length	5014 mm	
Screw length	4296 mm	
Trailing cable length	5600 mm	
Aritco HomeLift		
Revision number: 01		
Site name: FOR QR CODE		
Ref. no.:		
<div><div></div><div></div></div>		
Order date:		
November 7, 2025		
Signature: _____		

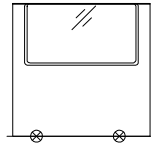

Note that all doors shall
be fixed to the floor

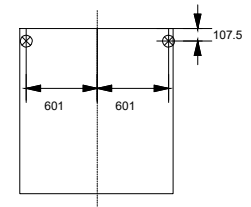

Incoming power: electrical cabinet
placed in mast bottom

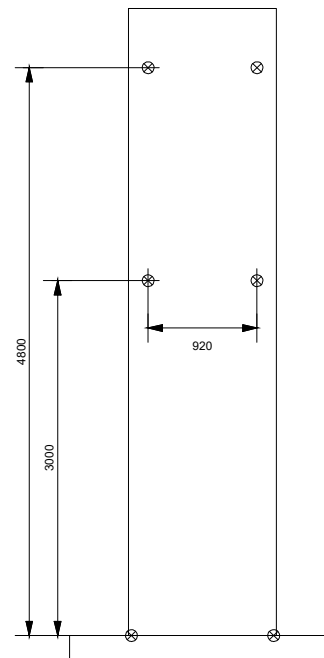
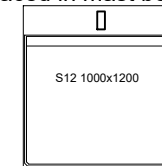

View D

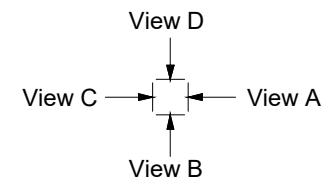

		Aritco HomeLift	
		Revision number: 01	
Order number:		Site name: FOR QR CODE	
AR343843		Ref. no.:	
	Order date:		Signature: _____
	November 7, 2025		