

View A

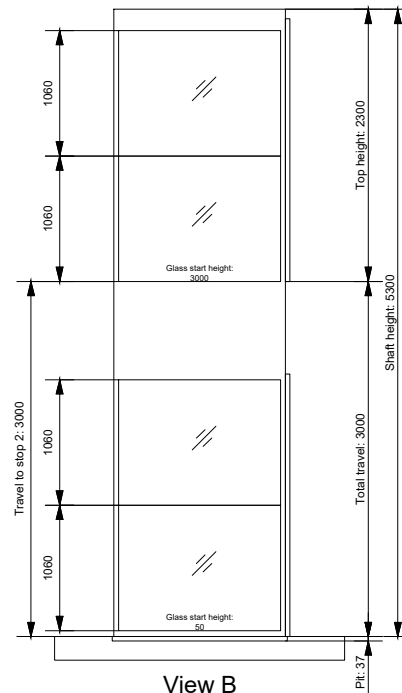

View B

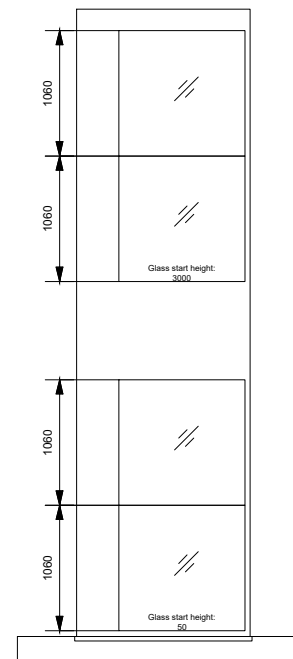

View C

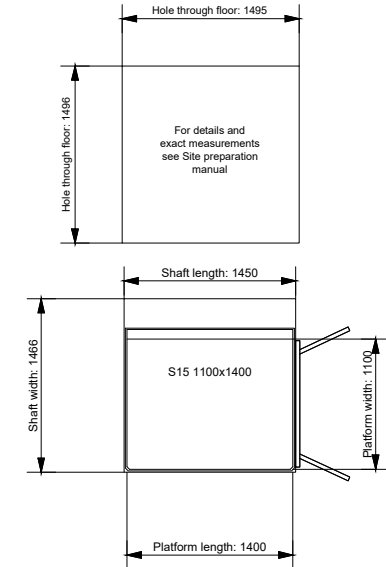

View C View A
View B

Aritco HomeLift S15 1100x1400

| | |
|----------------------|------------------------------------|
| Ratings | Load: 400kg/5 pers. Speed: 0.15m/s |
| Shaft | RAL9016 |
| DesignWall | RAL9016 |
| Door | FullyCladded |
| Blackside | White Right |
| DesignLight | 230V 1-phase |
| Driver | Ceiling - Stars |
| Ceiling | AutoSelectGSM |
| Phone | |
| Floor | |
| Glass | Clear |
| Mast length | 5014 mm |
| Screw length | 4296 mm |
| Trailingcable length | 5600 mm |

| View A | View B | View C |
|------------------|--------|--------|
| Stop 2 | | |
| View A | | |
| Door Double door | | |
| Glass Clear J10 | | |
| Stop 1 | | |
| View A | | |
| Door Double door | | |
| Glass Clear J10 | | |

| | |
|---------------------|------------------------|
| Aritco HomeLift | |
| Revision number: 01 | |
| Order number: | Site name: FOR QR CODE |
| AR343843 | Ref. no.: |
| Order date: | Signature: _____ |
| November 7, 2025 | |

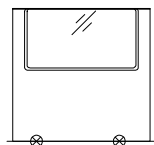

Note that all doors shall
be fixed to the floor

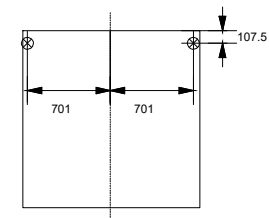

Incoming power: electrical cabinet
placed in mast bottom

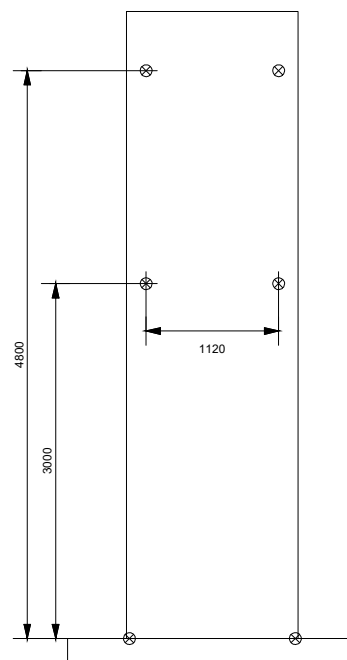
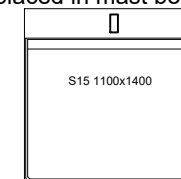

View D

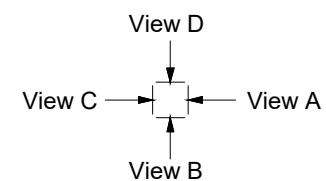

| | | | |
|---|------------------|------------------------|--|
| | | Aritco HomeLift | |
| | | Revision number: 01 | |
| Order number: | | Site name: FOR QR CODE | |
| AR343843 | | Ref. no.: | |
|  | Order date: | Signature: _____ | |
| | November 7, 2025 | | |